



Crestline CCL 150 Low Roof

ALL INFORMATION SHOWN IS SUBJECT TO CHANGE. FOR REPRESENTATIVE OR VISUAL PURPOSES ONLY. NOT INTENDED TO BE USED AS A MANUFACTURING DRAWING.			
ALL INFORMATION ON THIS DRAWING IS CONFIDENTIAL. ALL COPIES OF THIS DOCUMENT MUST BE RETURNED OR DESTROYED UPON REQUEST BY CRESTLINE COACH.			
DATE:	VIEW:	CRESTLINE	
MODEL:	CCL150	DESCRIPTION:	CCL150 SHORT ROOF, FORD E-350 138"WB
PAGE:	1 OF 27	CUSTOMER:	TBD
REV	FILENAME:	AMB2019003sales	



ALL INFORMATION SHOWN IS SUBJECT TO CHANGE. FOR REPRESENTATIVE OR VISUAL PURPOSES ONLY. NOT INTENDED TO BE USED AS A MANUFACTURING DRAWING.					
ALL INFORMATION ON THIS DRAWING IS CONFIDENTIAL. ALL COPIES OF THIS DOCUMENT MUST BE RETURNED OR DESTROYED UPON REQUEST BY CRESTLINE COACH.					
DATE:	VIEW:		CRESTLINE		
MODEL:	CCL150	DESCRIPTION:	CCL150 SHORT ROOF, FORD E-350 138"WB		
PAGE:	2 OF 27	CUSTOMER:	REV	FILENAME:	AMB2019003sales
			TBD		



ALL INFORMATION SHOWN IS SUBJECT TO CHANGE. FOR REPRESENTATIVE OR VISUAL PURPOSES ONLY. NOT INTENDED TO BE USED AS A MANUFACTURING DRAWING.			
ALL INFORMATION ON THIS DRAWING IS CONFIDENTIAL. ALL COPIES OF THIS DOCUMENT MUST BE RETURNED OR DESTROYED UPON REQUEST BY CRESTLINE COACH.			
DATE:	VIEW:	CRESTLINE	
MODEL:	CCL150	DESCRIPTION:	CCL150 SHORT ROOF, FORD E-350 138"WB
PAGE:	3 OF 27	CUSTOMER:	TBD
		REV	FILENAME: AMB2019003sales

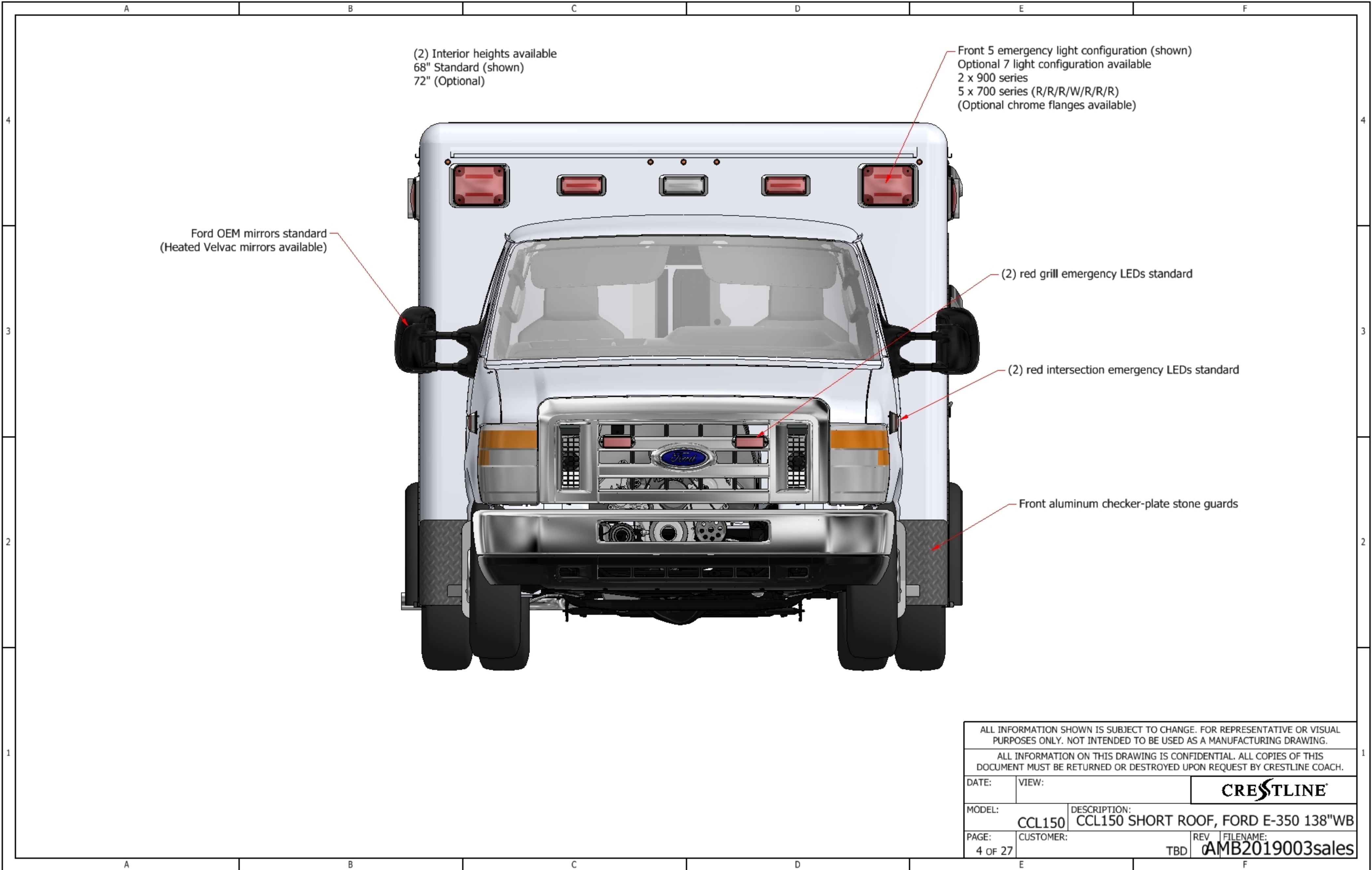

ALL INFORMATION SHOWN IS SUBJECT TO CHANGE. FOR REPRESENTATIVE OR VISUAL PURPOSES ONLY. NOT INTENDED TO BE USED AS A MANUFACTURING DRAWING.

ALL INFORMATION ON THIS DRAWING IS CONFIDENTIAL. ALL COPIES OF THIS DOCUMENT MUST BE RETURNED OR DESTROYED UPON REQUEST BY CRESTLINE COACH.

DATE:	VIEW:	CRESTLINE
MODEL:	DESCRIPTION:	
	CCL150	CCL150 SHORT ROOF, FORD E-350 138"WB
PAGE:	CUSTOMER:	REV FILENAME:
4 OF 27		TBD AMB2019003sales

A

B

C

D

E

F

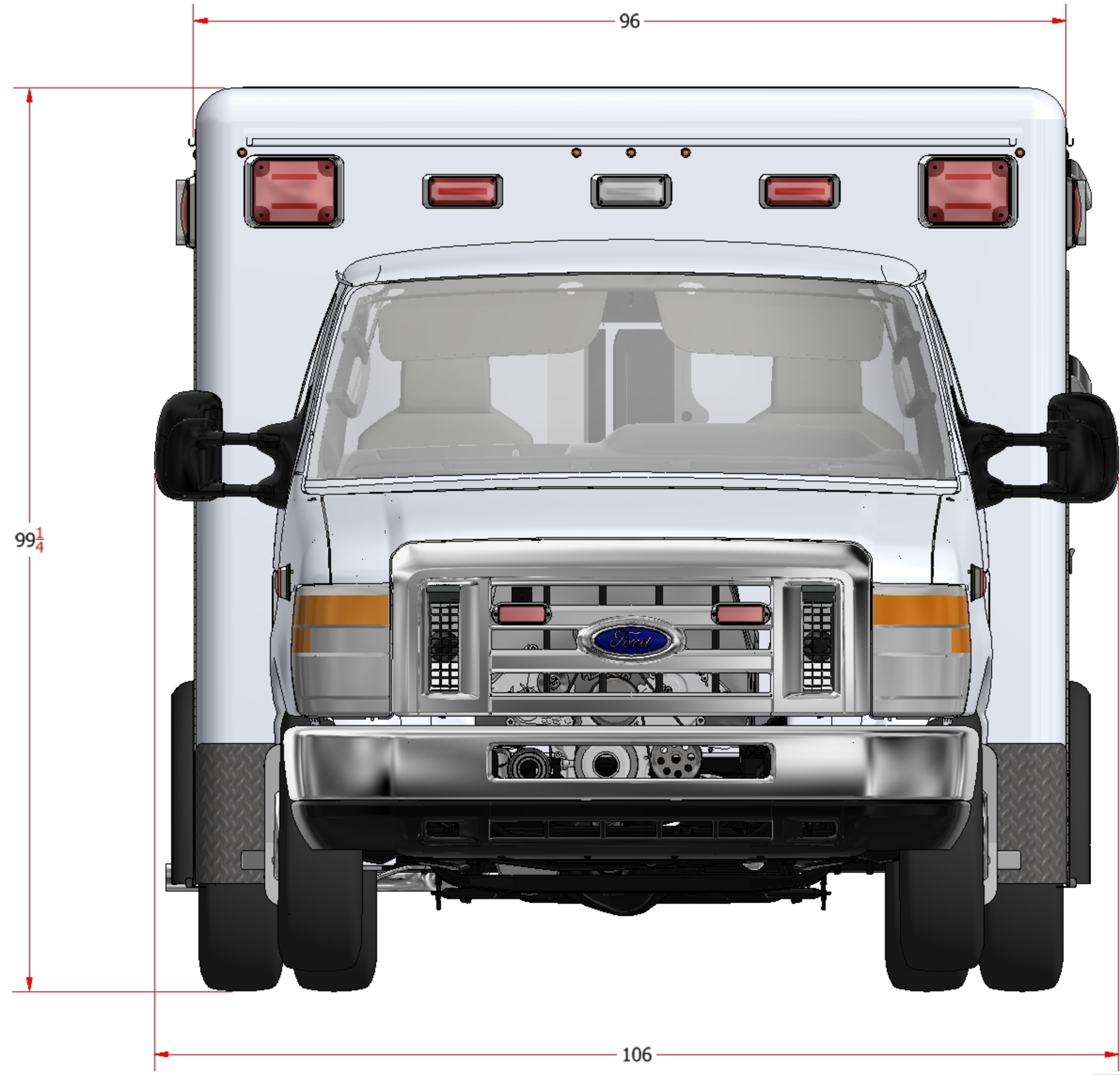

ALL INFORMATION SHOWN IS SUBJECT TO CHANGE. FOR REPRESENTATIVE OR VISUAL PURPOSES ONLY. NOT INTENDED TO BE USED AS A MANUFACTURING DRAWING.

ALL INFORMATION ON THIS DRAWING IS CONFIDENTIAL. ALL COPIES OF THIS DOCUMENT MUST BE RETURNED OR DESTROYED UPON REQUEST BY CRESTLINE COACH.

DATE:	VIEW:	CRESTLINE	
MODEL:	CCL150	DESCRIPTION:	CCL150 SHORT ROOF, FORD E-350 138"WB
PAGE:	5 OF 27	CUSTOMER:	REV: TBD FILENAME: AMB2019003sales

A

B

C

D

E

F

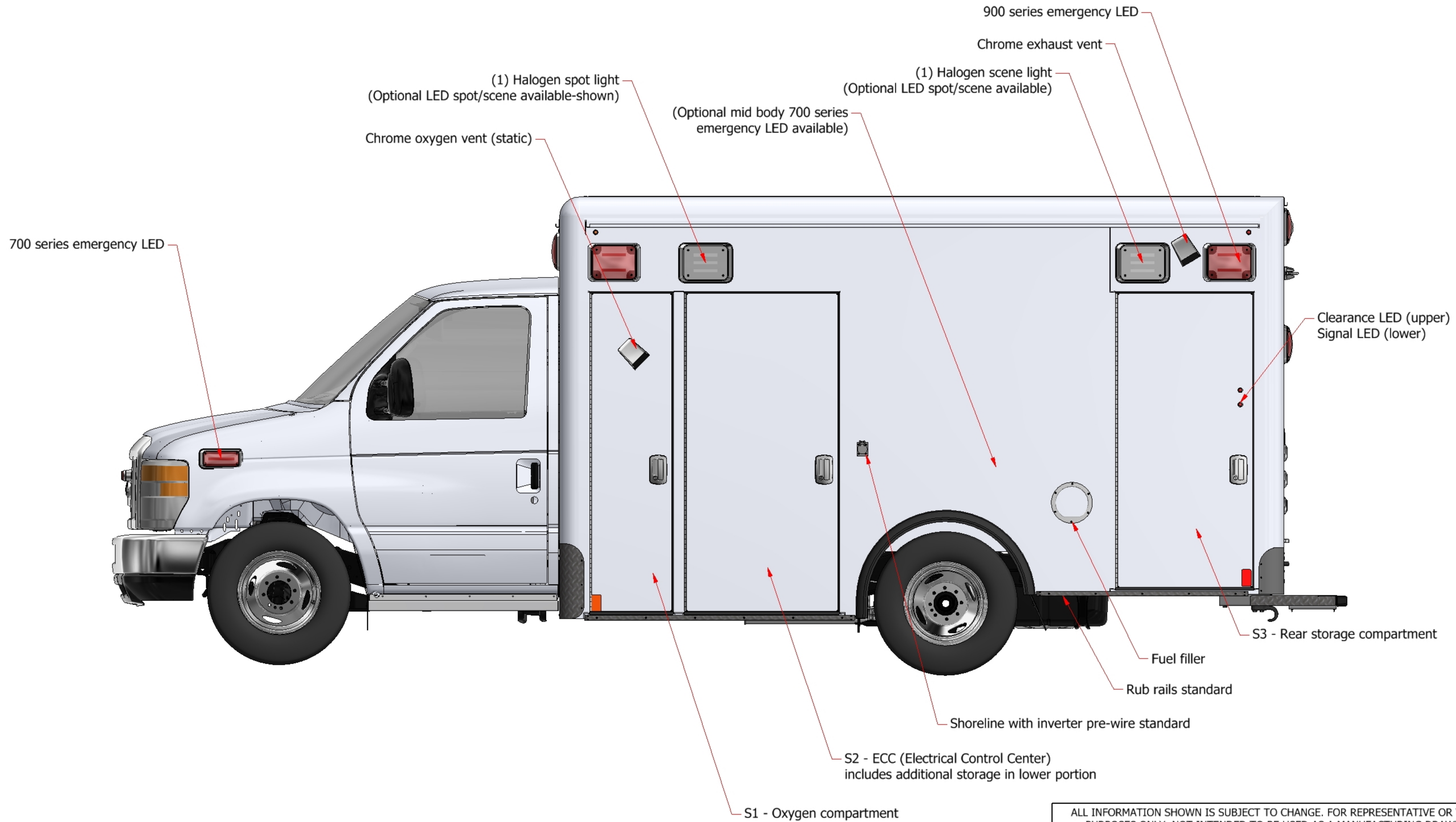

ALL INFORMATION SHOWN IS SUBJECT TO CHANGE. FOR REPRESENTATIVE OR VISUAL PURPOSES ONLY. NOT INTENDED TO BE USED AS A MANUFACTURING DRAWING.			
ALL INFORMATION ON THIS DRAWING IS CONFIDENTIAL. ALL COPIES OF THIS DOCUMENT MUST BE RETURNED OR DESTROYED UPON REQUEST BY CRESTLINE COACH.			
DATE:	VIEW:	CRESTLINE	
MODEL:	CCL150	DESCRIPTION: CCL150 SHORT ROOF, FORD E-350 138"WB	
PAGE:	CUSTOMER:	REV	FILENAME:
6 OF 27		TBD	AMB2019003sales

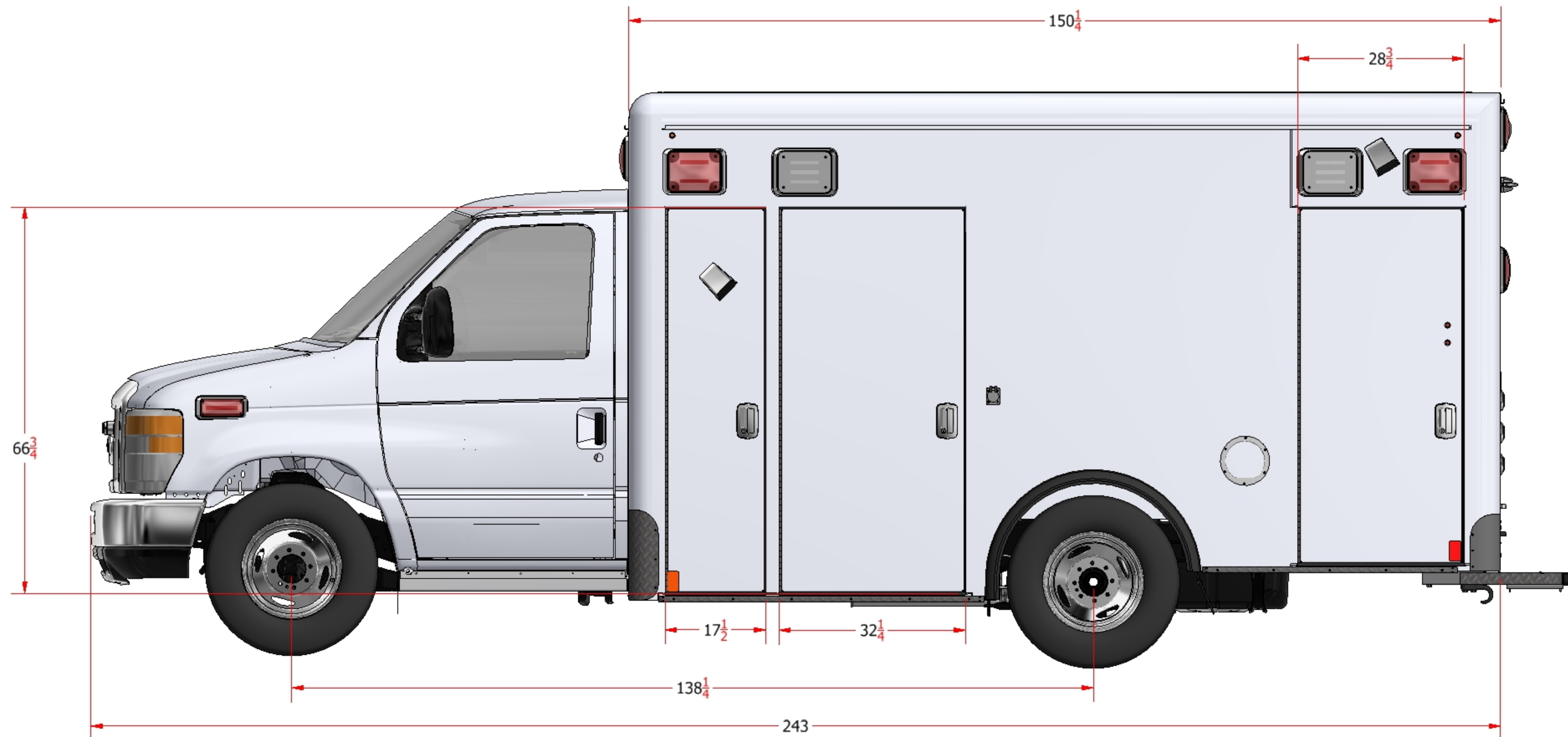

ALL INFORMATION SHOWN IS SUBJECT TO CHANGE. FOR REPRESENTATIVE OR VISUAL PURPOSES ONLY. NOT INTENDED TO BE USED AS A MANUFACTURING DRAWING.			
ALL INFORMATION ON THIS DRAWING IS CONFIDENTIAL. ALL COPIES OF THIS DOCUMENT MUST BE RETURNED OR DESTROYED UPON REQUEST BY CRESTLINE COACH.			
DATE:	VIEW:	CRESTLINE	
MODEL:	CCL150	DESCRIPTION: CCL150 SHORT ROOF, FORD E-350 138"WB	
PAGE:	CUSTOMER:	REV:	FILENAME:
7 OF 27		TBD	AMB2019003sales

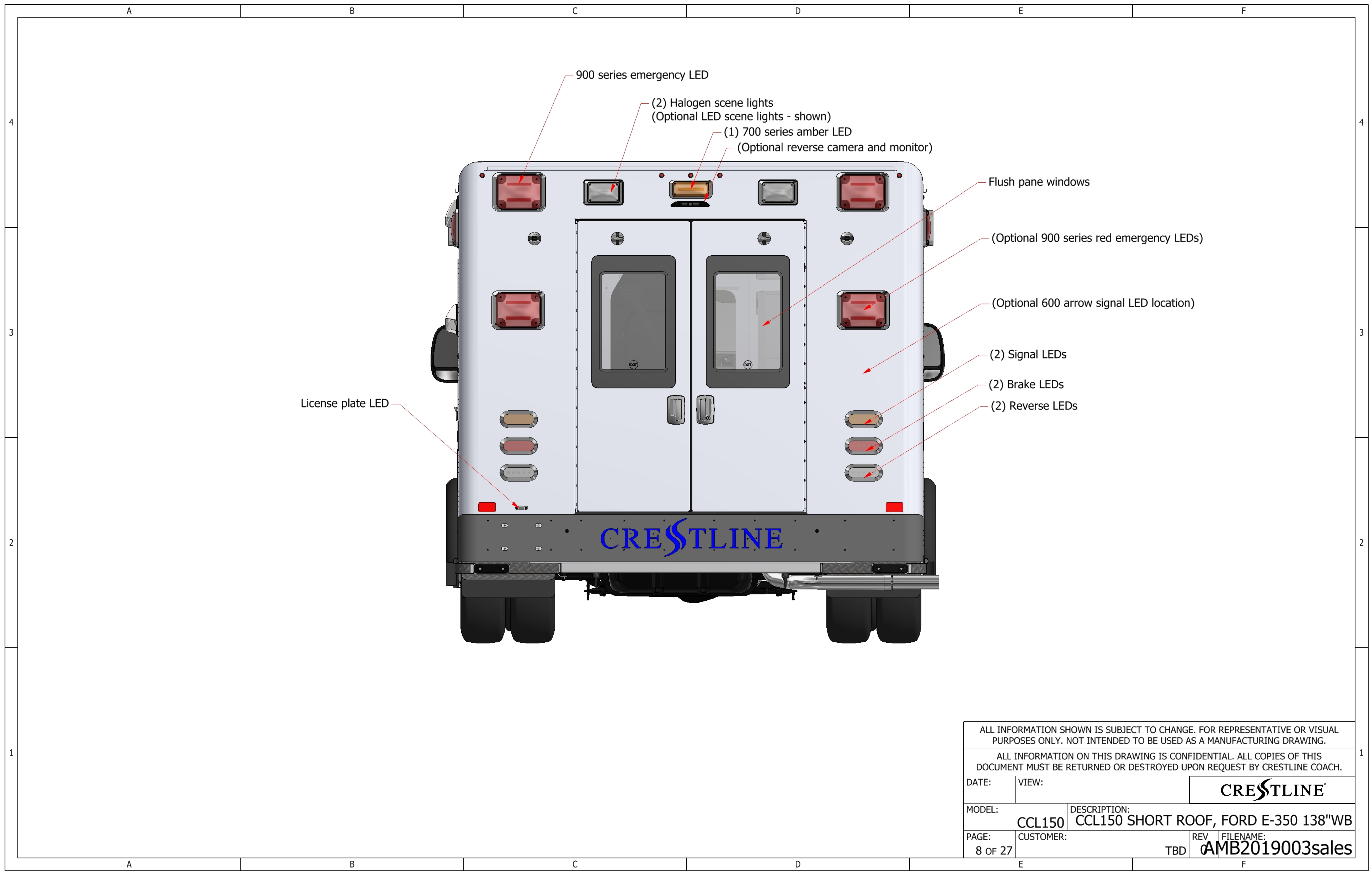

ALL INFORMATION SHOWN IS SUBJECT TO CHANGE. FOR REPRESENTATIVE OR VISUAL PURPOSES ONLY. NOT INTENDED TO BE USED AS A MANUFACTURING DRAWING.

ALL INFORMATION ON THIS DRAWING IS CONFIDENTIAL. ALL COPIES OF THIS DOCUMENT MUST BE RETURNED OR DESTROYED UPON REQUEST BY CRESTLINE COACH.

DATE:	VIEW:	CRESTLINE	
MODEL:	CCL150	DESCRIPTION:	CCL150 SHORT ROOF, FORD E-350 138"WB
PAGE:	8 OF 27	CUSTOMER:	TBD
		REV	FILENAME: AMB2019003sales



ALL INFORMATION SHOWN IS SUBJECT TO CHANGE. FOR REPRESENTATIVE OR VISUAL PURPOSES ONLY. NOT INTENDED TO BE USED AS A MANUFACTURING DRAWING.			
ALL INFORMATION ON THIS DRAWING IS CONFIDENTIAL. ALL COPIES OF THIS DOCUMENT MUST BE RETURNED OR DESTROYED UPON REQUEST BY CRESTLINE COACH.			
DATE:	VIEW:	CRESTLINE	
MODEL:	CCL150	DESCRIPTION:	CCL150 SHORT ROOF, FORD E-350 138"WB
PAGE:	CUSTOMER:	REV:	FILENAME:
9 OF 27		TBD	AMB2019003sales

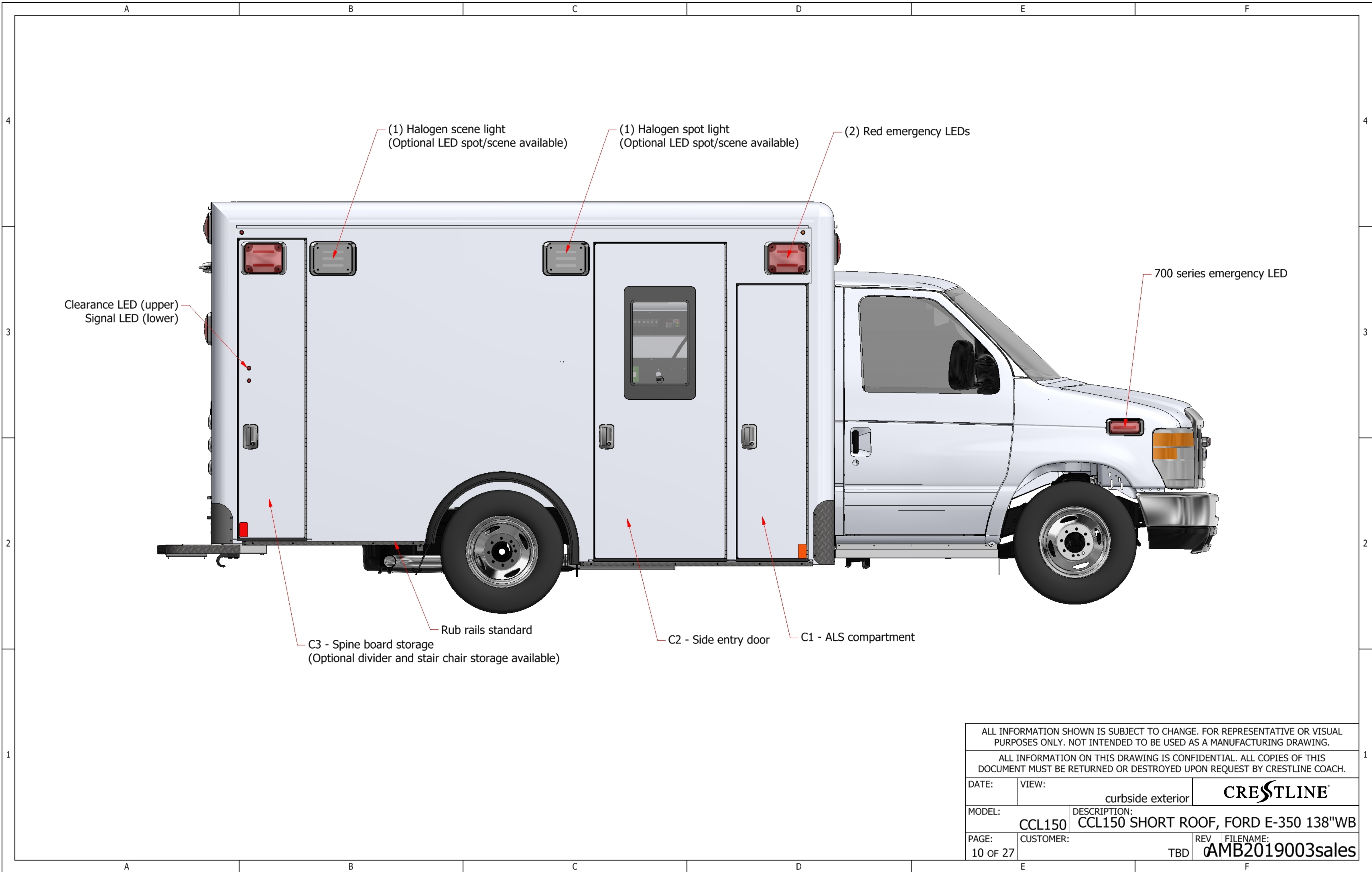

ALL INFORMATION SHOWN IS SUBJECT TO CHANGE. FOR REPRESENTATIVE OR VISUAL PURPOSES ONLY. NOT INTENDED TO BE USED AS A MANUFACTURING DRAWING.			
ALL INFORMATION ON THIS DRAWING IS CONFIDENTIAL. ALL COPIES OF THIS DOCUMENT MUST BE RETURNED OR DESTROYED UPON REQUEST BY CRESTLINE COACH.			
DATE:	VIEW:	curbside exterior	
MODEL:	CCL150	DESCRIPTION:	CCL150 SHORT ROOF, FORD E-350 138"WB
PAGE:	CUSTOMER:	REV	FILENAME:
10 OF 27		TBD	AMB2019003sales

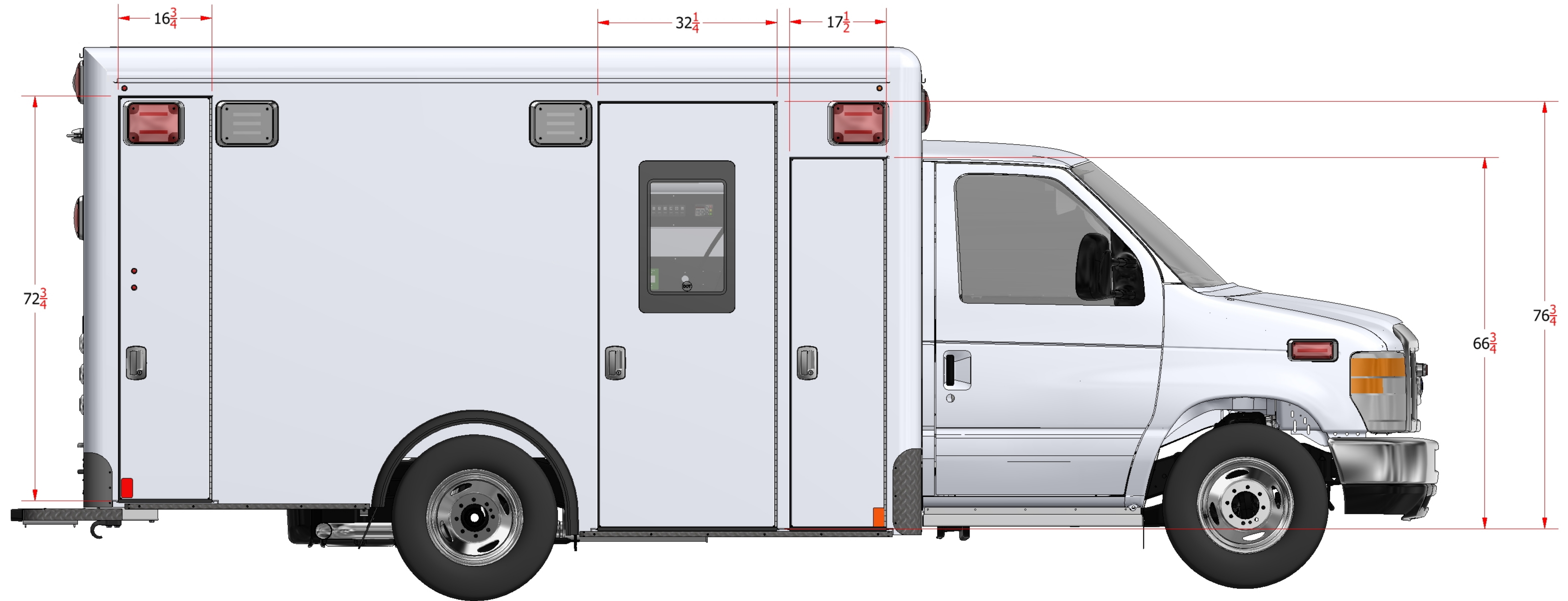

ALL INFORMATION SHOWN IS SUBJECT TO CHANGE. FOR REPRESENTATIVE OR VISUAL PURPOSES ONLY. NOT INTENDED TO BE USED AS A MANUFACTURING DRAWING.

ALL INFORMATION ON THIS DRAWING IS CONFIDENTIAL. ALL COPIES OF THIS DOCUMENT MUST BE RETURNED OR DESTROYED UPON REQUEST BY CRESTLINE COACH.

DATE:	VIEW:	CRESTLINE	
MODEL:	CCL150	DESCRIPTION:	CCL150 SHORT ROOF, FORD E-350 138"WB
PAGE:	11 OF 27	CUSTOMER:	TBD
		REV	FILENAME:
			AMB2019003sales

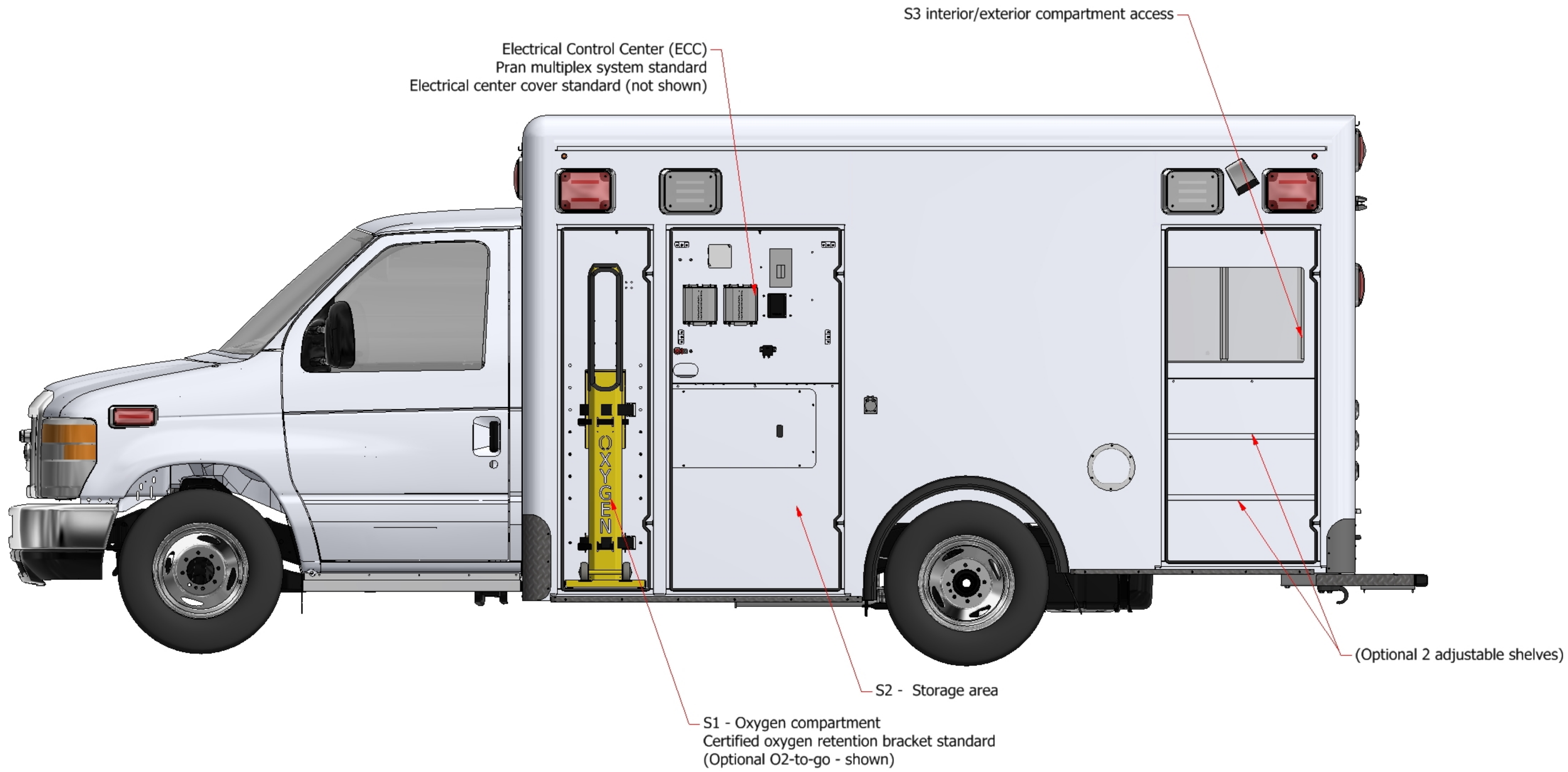

ALL INFORMATION SHOWN IS SUBJECT TO CHANGE. FOR REPRESENTATIVE OR VISUAL PURPOSES ONLY. NOT INTENDED TO BE USED AS A MANUFACTURING DRAWING.			
ALL INFORMATION ON THIS DRAWING IS CONFIDENTIAL. ALL COPIES OF THIS DOCUMENT MUST BE RETURNED OR DESTROYED UPON REQUEST BY CRESTLINE COACH.			
DATE:	VIEW:	CRESTLINE	
MODEL:	CCL150	DESCRIPTION:	CCL150 SHORT ROOF, FORD E-350 138"WB
PAGE:	CUSTOMER:	REV	FILENAME:
12 OF 27		TBD	AMB2019003sales

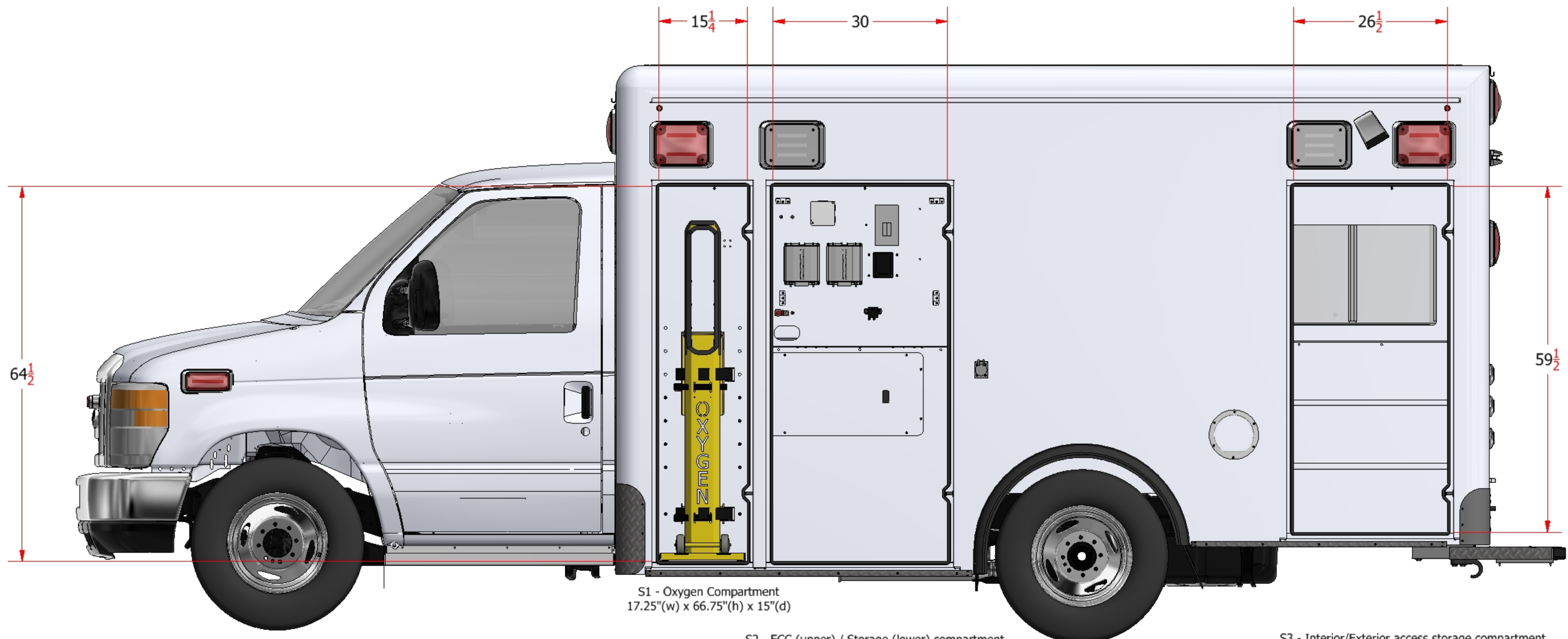

S1 - Oxygen Compartment
17.25"(w) x 66.75"(h) x 15"(d)

S2 - ECC (upper) / Storage (lower) compartment
32.125"(w) x 37"(h) x 13"(d)

S3 - Interior/Exterior access storage compartment
32.625"(w) x 32.875"(h) x 17"(d)

ALL INFORMATION SHOWN IS SUBJECT TO CHANGE. FOR REPRESENTATIVE OR VISUAL PURPOSES ONLY. NOT INTENDED TO BE USED AS A MANUFACTURING DRAWING.			
ALL INFORMATION ON THIS DRAWING IS CONFIDENTIAL. ALL COPIES OF THIS DOCUMENT MUST BE RETURNED OR DESTROYED UPON REQUEST BY CRESTLINE COACH.			
DATE:	VIEW:	CRESTLINE	
MODEL:	CCL150	DESCRIPTION: CCL150 SHORT ROOF, FORD E-350 138"WB	
PAGE:	CUSTOMER:	REV	FILENAME:
13 OF 27		TBD	AMB2019003sales



ALL INFORMATION SHOWN IS SUBJECT TO CHANGE. FOR REPRESENTATIVE OR VISUAL PURPOSES ONLY. NOT INTENDED TO BE USED AS A MANUFACTURING DRAWING.			
ALL INFORMATION ON THIS DRAWING IS CONFIDENTIAL. ALL COPIES OF THIS DOCUMENT MUST BE RETURNED OR DESTROYED UPON REQUEST BY CRESTLINE COACH.			
DATE:	VIEW:	CRESTLINE	
MODEL:	CCL150	DESCRIPTION:	CCL150 SHORT ROOF, FORD E-350 138"WB
PAGE:	CUSTOMER:	REV	FILENAME:
14 OF 27		TBD	AMB2019003sales

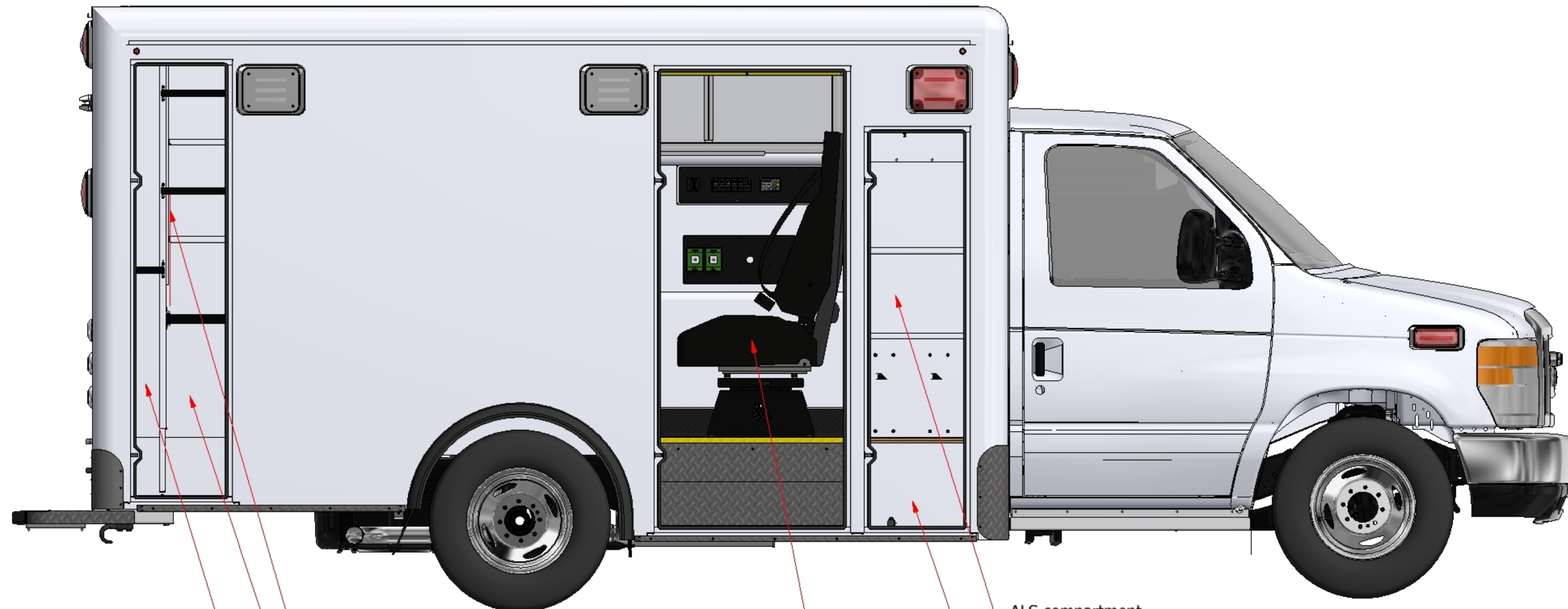

(Optional spine board dividers - shown)
(Includes adjustable shelves)

Stair chair storage location

Spine board storage

Airway seat
(Optional child and swivel base - shown)

ALS compartment
includes adjustable shelves

Battery storage

ALL INFORMATION SHOWN IS SUBJECT TO CHANGE. FOR REPRESENTATIVE OR VISUAL PURPOSES ONLY. NOT INTENDED TO BE USED AS A MANUFACTURING DRAWING.			
ALL INFORMATION ON THIS DRAWING IS CONFIDENTIAL. ALL COPIES OF THIS DOCUMENT MUST BE RETURNED OR DESTROYED UPON REQUEST BY CRESTLINE COACH.			
DATE:	VIEW:	CRESTLINE	
MODEL:	CCL150	DESCRIPTION: CCL150 SHORT ROOF, FORD E-350 138"WB	
PAGE:	CUSTOMER:	REV	FILENAME:
15 OF 27		TBD	AMB2019003sales

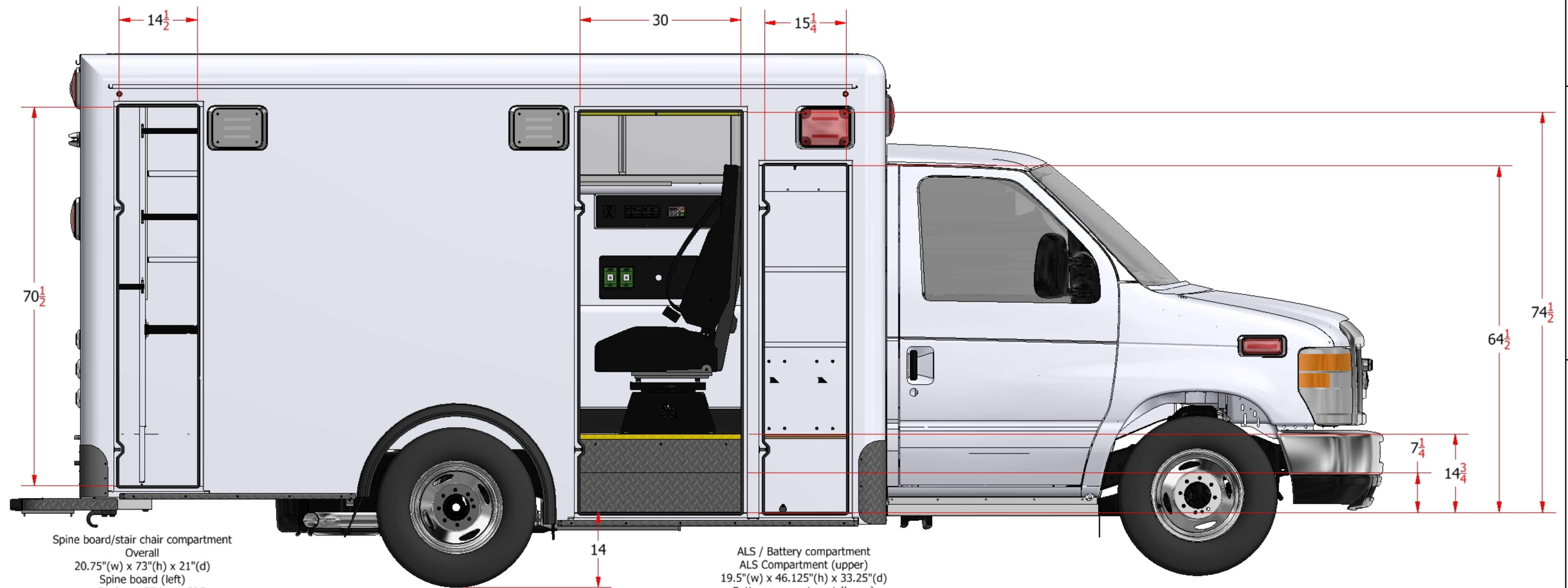

Spine board/stair chair compartment
 Overall
 20.75"(w) x 73"(h) x 21"(d)
 Spine board (left)
 8.75"(w) x 73"(h) x 21"(d)
 Stair chair (right lower)
 11.5"(w) x 41.5"(h) x 21"(d)
 Storage (c-collar) (right upper)
 11.5"(w) x 31.5"(h) x 21"(d)

ALS / Battery compartment
 ALS Compartment (upper)
 19.5"(w) x 46.125"(h) x 33.25"(d)
 Battery compartment (lower)
 17.25"(w) x 13.625"(h) x 19.25"(d)

ALL INFORMATION SHOWN IS SUBJECT TO CHANGE. FOR REPRESENTATIVE OR VISUAL PURPOSES ONLY. NOT INTENDED TO BE USED AS A MANUFACTURING DRAWING.			
ALL INFORMATION ON THIS DRAWING IS CONFIDENTIAL. ALL COPIES OF THIS DOCUMENT MUST BE RETURNED OR DESTROYED UPON REQUEST BY CRESTLINE COACH.			
DATE:	VIEW:	CRESTLINE	
MODEL:	CCL150	DESCRIPTION: CCL150 SHORT ROOF, FORD E-350 138"WB	
PAGE:	CUSTOMER:	REV:	FILENAME:
16 OF 27		TBD	AMB2019003sales

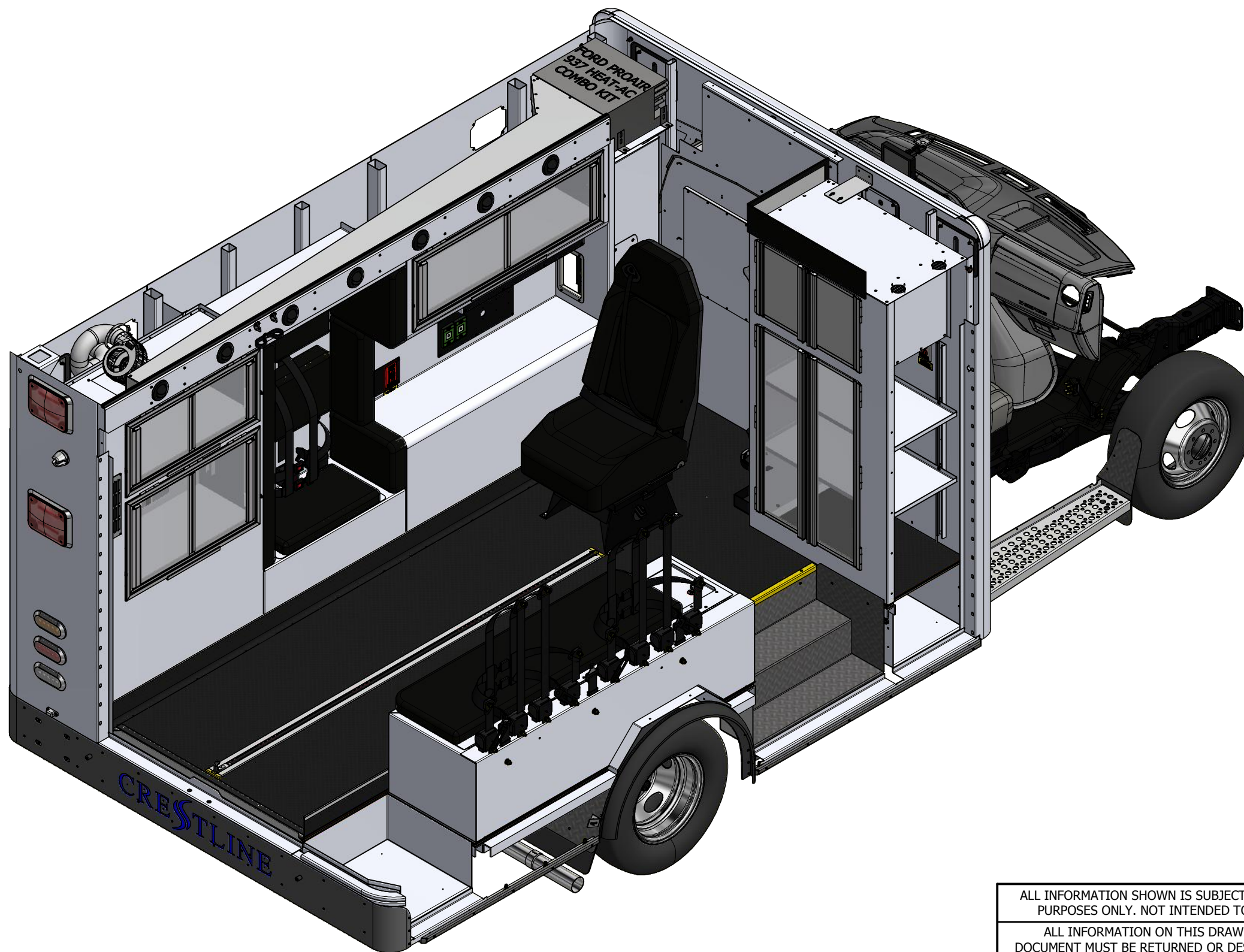

ALL INFORMATION SHOWN IS SUBJECT TO CHANGE. FOR REPRESENTATIVE OR VISUAL PURPOSES ONLY. NOT INTENDED TO BE USED AS A MANUFACTURING DRAWING.			
ALL INFORMATION ON THIS DRAWING IS CONFIDENTIAL. ALL COPIES OF THIS DOCUMENT MUST BE RETURNED OR DESTROYED UPON REQUEST BY CRESTLINE COACH.			
DATE:	VIEW:	CRESTLINE	
MODEL:	CCL150	DESCRIPTION: CCL150 SHORT ROOF, FORD E-350 138"WB	
PAGE:	CUSTOMER:	REV	FILENAME:
17 OF 27		TBD	AMB2019003sales

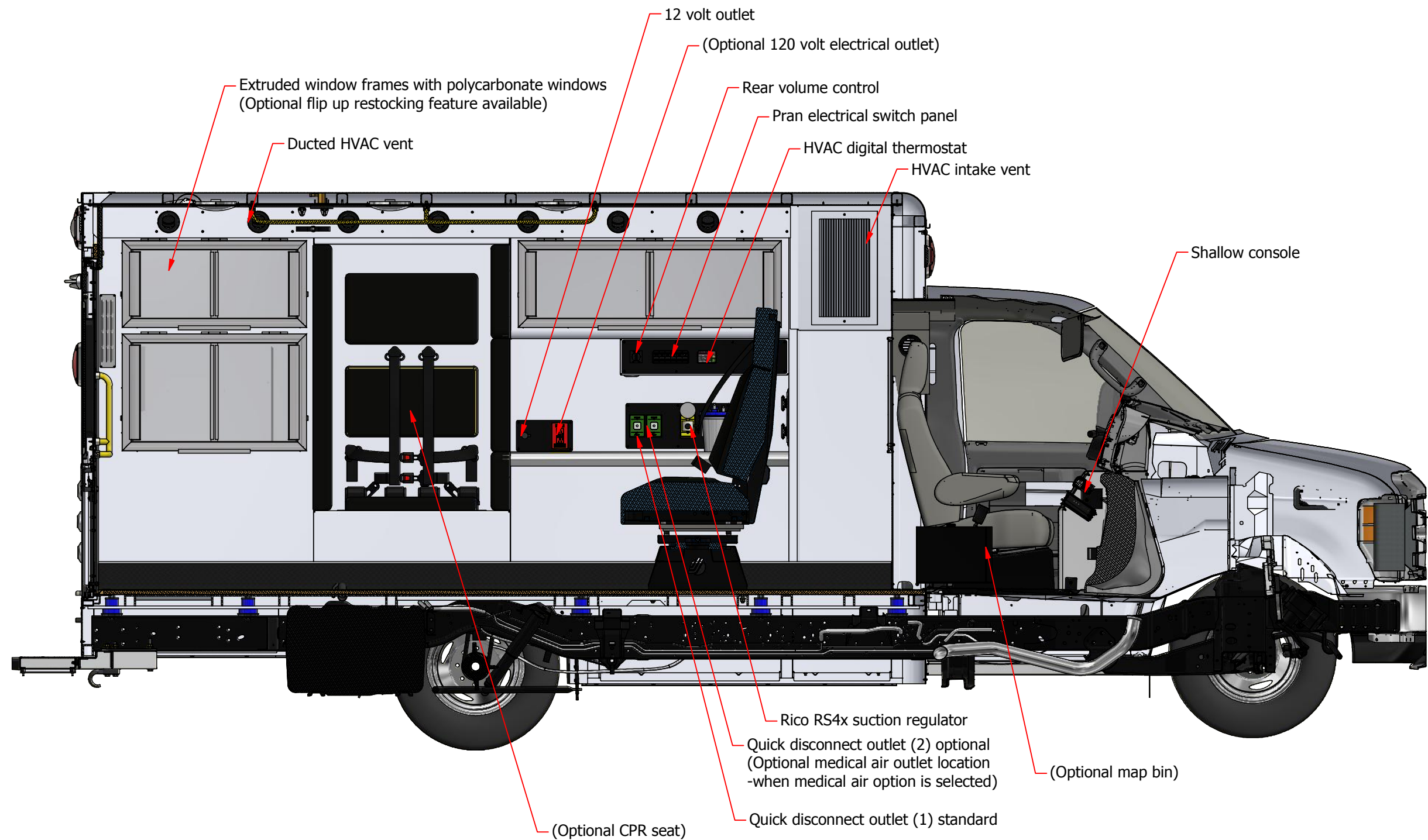

ALL INFORMATION SHOWN IS SUBJECT TO CHANGE. FOR REPRESENTATIVE OR VISUAL PURPOSES ONLY. NOT INTENDED TO BE USED AS A MANUFACTURING DRAWING.			
ALL INFORMATION ON THIS DRAWING IS CONFIDENTIAL. ALL COPIES OF THIS DOCUMENT MUST BE RETURNED OR DESTROYED UPON REQUEST BY CRESTLINE COACH.			
DATE:	VIEW:	CRESTLINE	
MODEL:	CCL150	DESCRIPTION:	CCL150 SHORT ROOF, FORD E-350 138"WB
PAGE:	18 OF 27	CUSTOMER:	REV: TBD FILENAME: AMB2019003sales

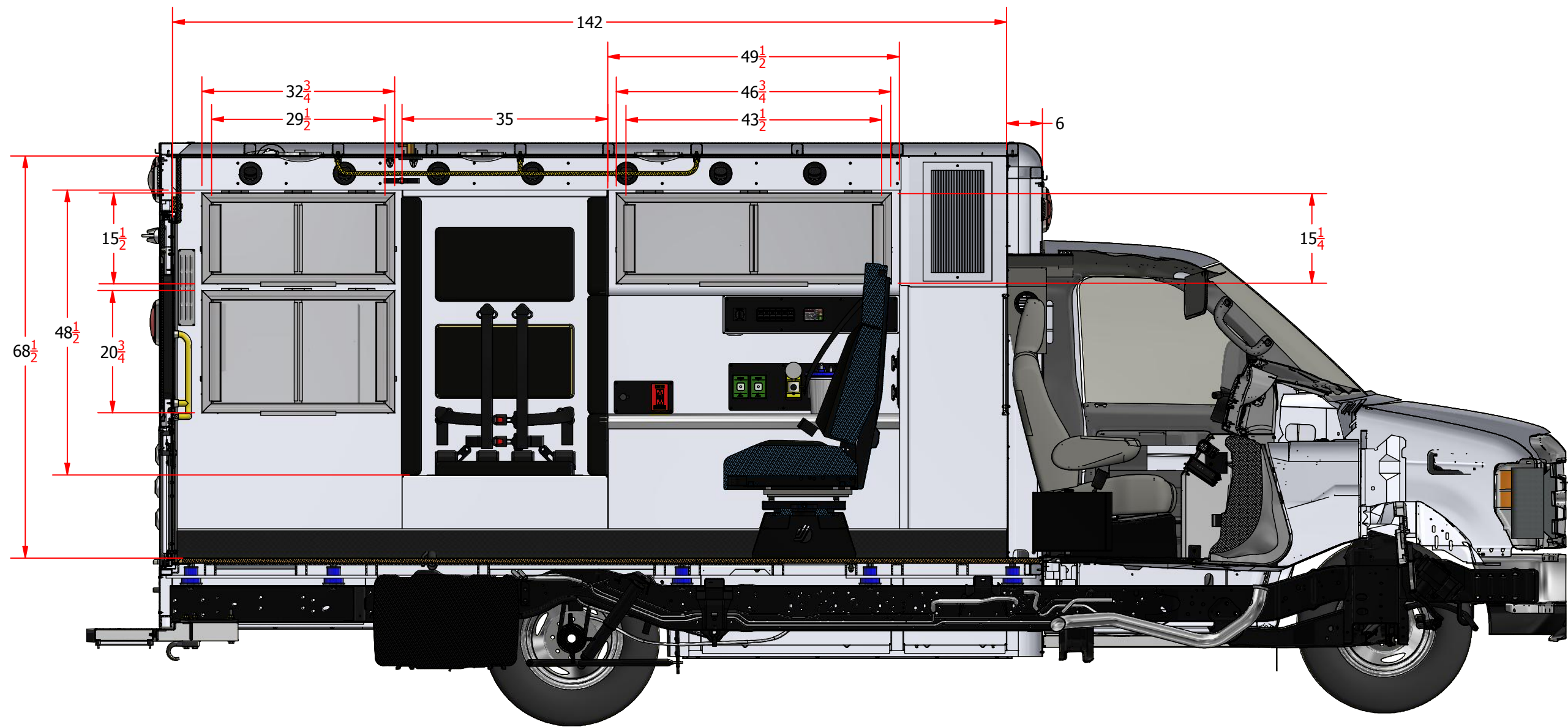

ALL INFORMATION SHOWN IS SUBJECT TO CHANGE. FOR REPRESENTATIVE OR VISUAL PURPOSES ONLY. NOT INTENDED TO BE USED AS A MANUFACTURING DRAWING.

ALL INFORMATION ON THIS DRAWING IS CONFIDENTIAL. ALL COPIES OF THIS DOCUMENT MUST BE RETURNED OR DESTROYED UPON REQUEST BY CRESTLINE COACH.

DATE:	VIEW:	CRESTLINE	
MODEL:	CCL150	DESCRIPTION:	CCL150 SHORT ROOF, FORD E-350 138"WB
PAGE:	19 OF 27	CUSTOMER:	TBD
		REV:	FILENAME: AMB2019003sales

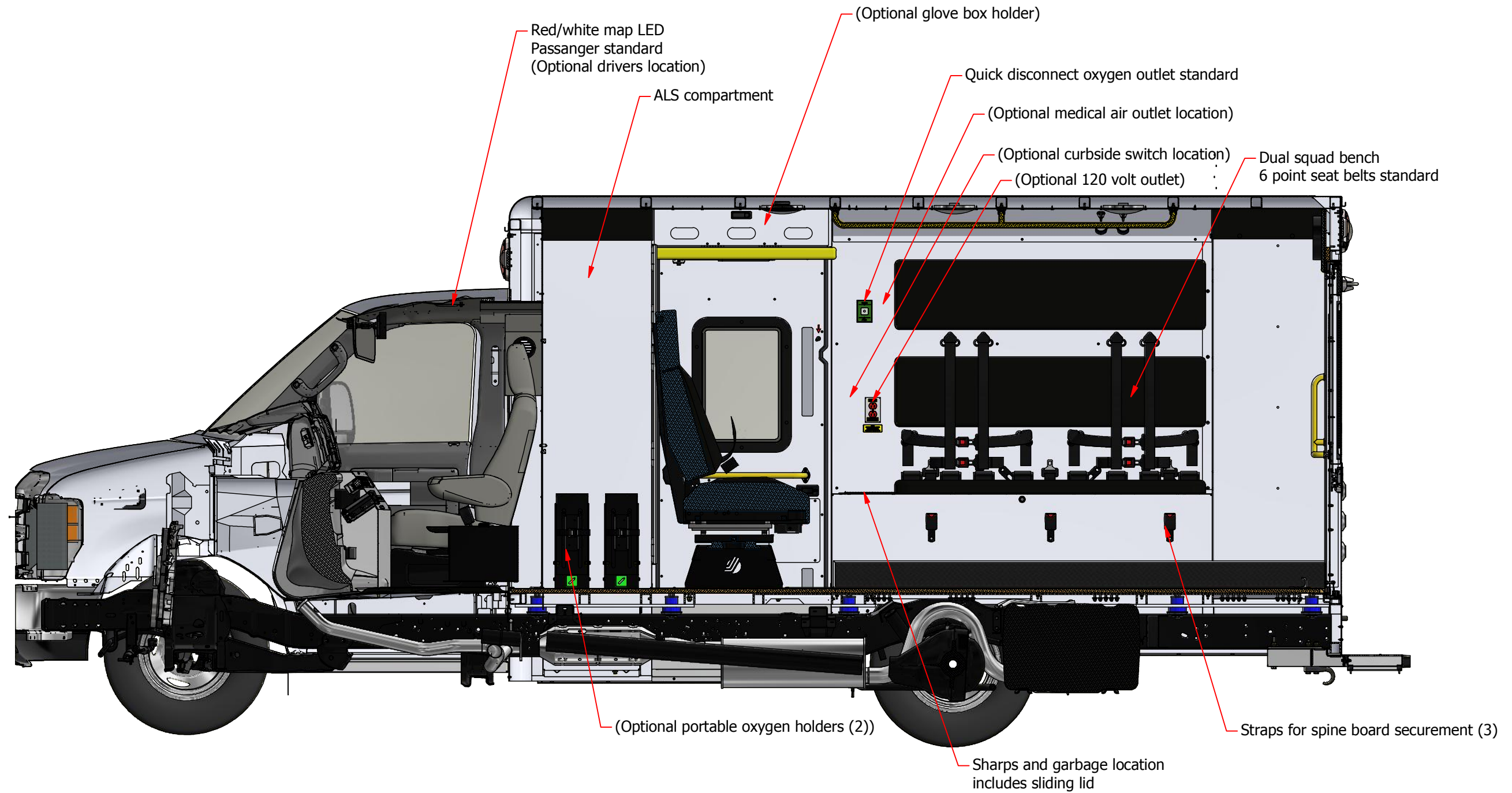

ALL INFORMATION SHOWN IS SUBJECT TO CHANGE. FOR REPRESENTATIVE OR VISUAL PURPOSES ONLY. NOT INTENDED TO BE USED AS A MANUFACTURING DRAWING.

ALL INFORMATION ON THIS DRAWING IS CONFIDENTIAL. ALL COPIES OF THIS DOCUMENT MUST BE RETURNED OR DESTROYED UPON REQUEST BY CRESTLINE COACH.

DATE:	VIEW:	CRESTLINE	
MODEL:	CCL150	DESCRIPTION:	CCL150 SHORT ROOF, FORD E-350 138"WB
PAGE:	20 OF 27	CUSTOMER:	REV: TBD FILENAME: AMB2019003sales

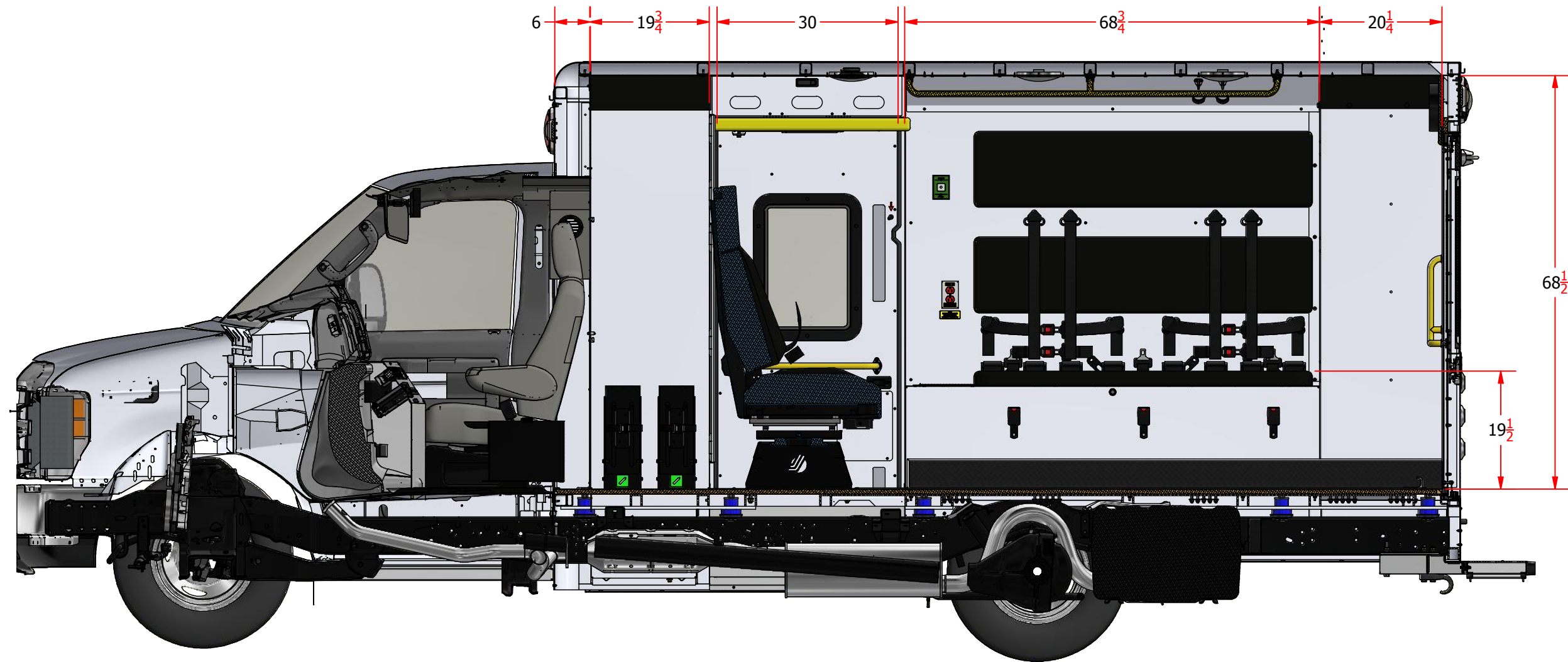

ALL INFORMATION SHOWN IS SUBJECT TO CHANGE. FOR REPRESENTATIVE OR VISUAL PURPOSES ONLY. NOT INTENDED TO BE USED AS A MANUFACTURING DRAWING.

ALL INFORMATION ON THIS DRAWING IS CONFIDENTIAL. ALL COPIES OF THIS DOCUMENT MUST BE RETURNED OR DESTROYED UPON REQUEST BY CRESTLINE COACH.

DATE:	VIEW:	CRESTLINE [®]
MODEL:	DESCRIPTION:	

CCL150	CCL150 SHORT ROOF, FORD E-350 138"WB
--------	--------------------------------------

PAGE:	CUSTOMER:	REV	FILENAME:
21 OF 27		TBD	AMB2019003sales

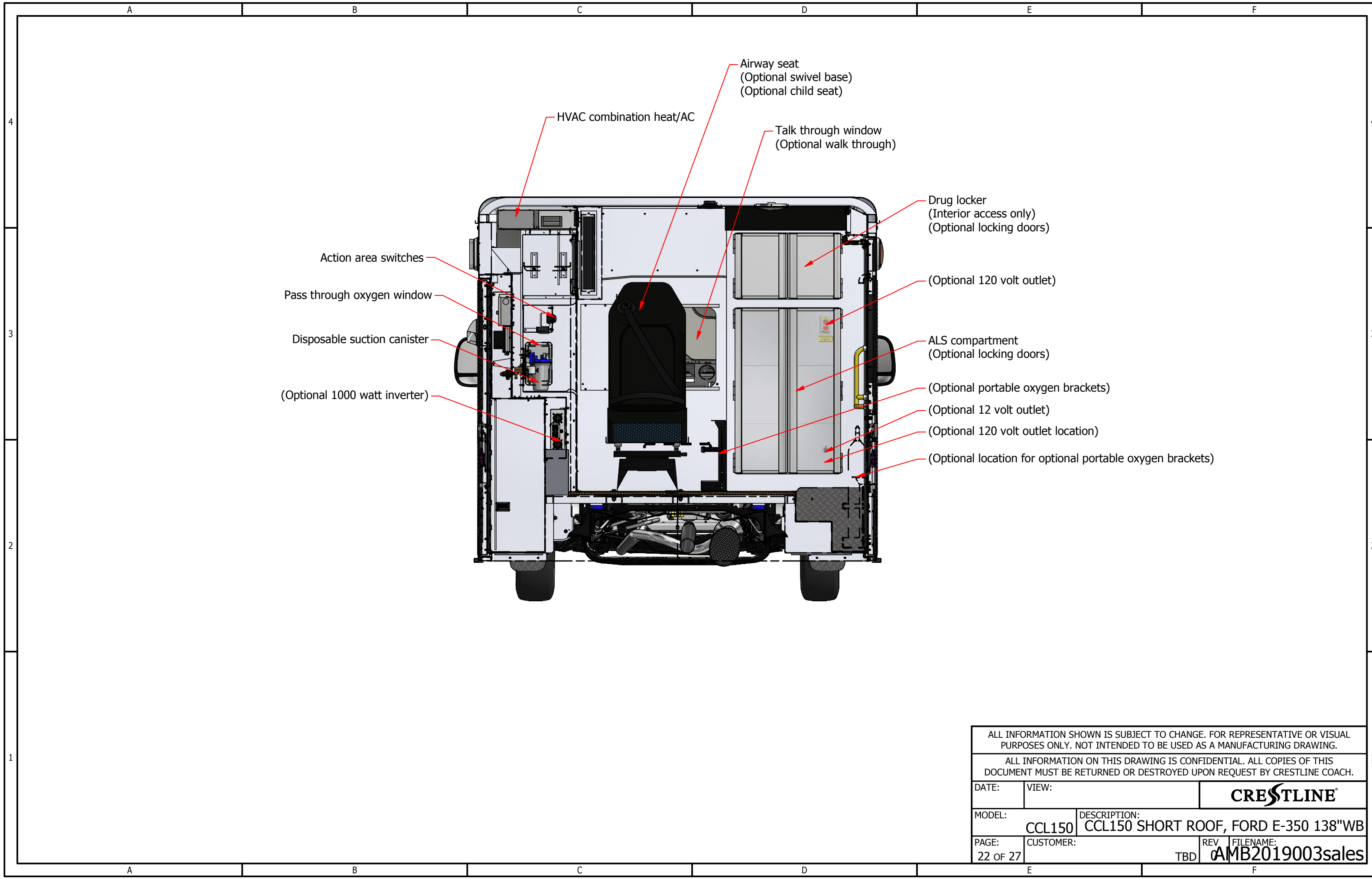

- Airway seat
(Optional swivel base)
(Optional child seat)
- HVAC combination heat/AC
- Talk through window
(Optional walk through)
- Drug locker
(Interior access only)
(Optional locking doors)
- (Optional 120 volt outlet)
- ALS compartment
(Optional locking doors)
- (Optional portable oxygen brackets)
- (Optional 12 volt outlet)
- (Optional 120 volt outlet location)
- (Optional location for optional portable oxygen brackets)
- Action area switches
- Pass through oxygen window
- Disposable suction canister
- (Optional 1000 watt inverter)

ALL INFORMATION SHOWN IS SUBJECT TO CHANGE. FOR REPRESENTATIVE OR VISUAL PURPOSES ONLY. NOT INTENDED TO BE USED AS A MANUFACTURING DRAWING.			
ALL INFORMATION ON THIS DRAWING IS CONFIDENTIAL. ALL COPIES OF THIS DOCUMENT MUST BE RETURNED OR DESTROYED UPON REQUEST BY CRESTLINE COACH.			
DATE:	VIEW:	CRESTLINE	
MODEL:	CCL150	DESCRIPTION:	CCL150 SHORT ROOF, FORD E-350 138"WB
PAGE:	CUSTOMER:	REV	FILENAME:
22 OF 27		TBD	AMB2019003sales

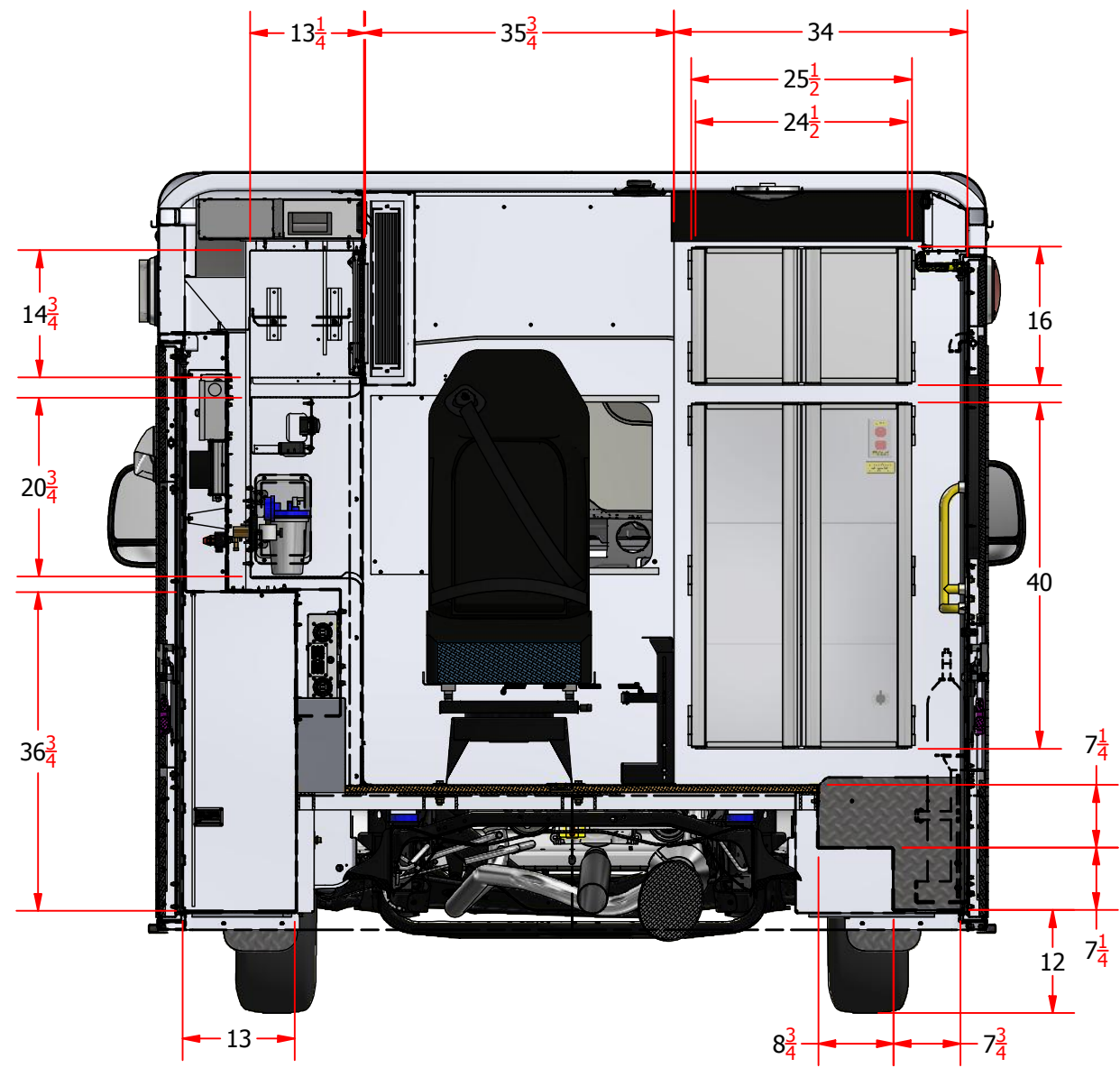

ALL INFORMATION SHOWN IS SUBJECT TO CHANGE. FOR REPRESENTATIVE OR VISUAL PURPOSES ONLY. NOT INTENDED TO BE USED AS A MANUFACTURING DRAWING.			
ALL INFORMATION ON THIS DRAWING IS CONFIDENTIAL. ALL COPIES OF THIS DOCUMENT MUST BE RETURNED OR DESTROYED UPON REQUEST BY CRESTLINE COACH.			
DATE:	VIEW:	CRESTLINE	
MODEL:	CCL150	DESCRIPTION:	CCL150 SHORT ROOF, FORD E-350 138"WB
PAGE:	23 OF 27	CUSTOMER:	TBD
REV:		FILENAME:	AMB2019003sales

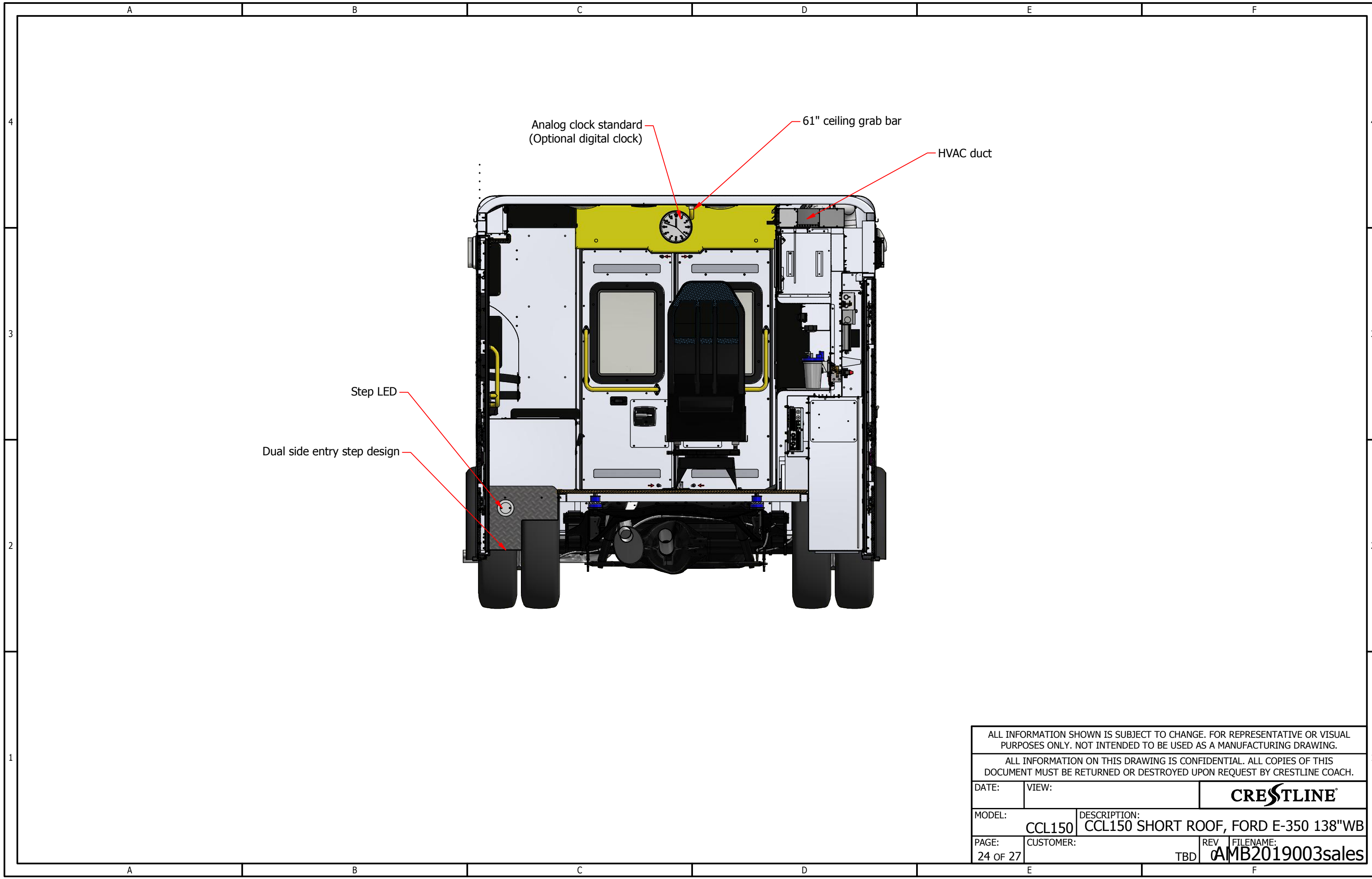

ALL INFORMATION SHOWN IS SUBJECT TO CHANGE. FOR REPRESENTATIVE OR VISUAL PURPOSES ONLY. NOT INTENDED TO BE USED AS A MANUFACTURING DRAWING.			
ALL INFORMATION ON THIS DRAWING IS CONFIDENTIAL. ALL COPIES OF THIS DOCUMENT MUST BE RETURNED OR DESTROYED UPON REQUEST BY CRESTLINE COACH.			
DATE:	VIEW:	CRESTLINE	
MODEL:	CCL150	DESCRIPTION: CCL150 SHORT ROOF, FORD E-350 138"WB	
PAGE:	CUSTOMER:	REV	FILENAME:
24 OF 27		TBD	AMB2019003sales

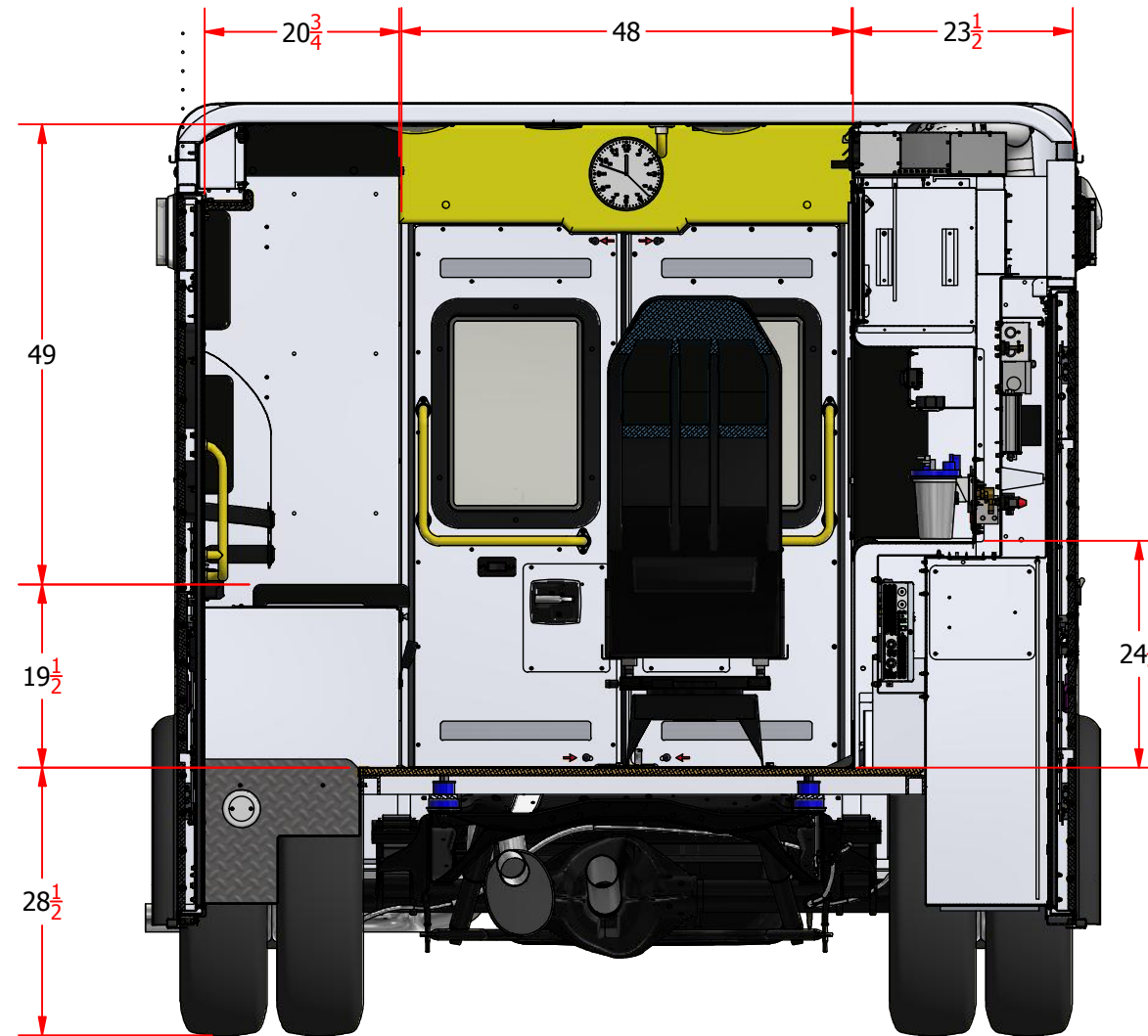

ALL INFORMATION SHOWN IS SUBJECT TO CHANGE. FOR REPRESENTATIVE OR VISUAL PURPOSES ONLY. NOT INTENDED TO BE USED AS A MANUFACTURING DRAWING.			
ALL INFORMATION ON THIS DRAWING IS CONFIDENTIAL. ALL COPIES OF THIS DOCUMENT MUST BE RETURNED OR DESTROYED UPON REQUEST BY CRESTLINE COACH.			
DATE:	VIEW:	CRESTLINE	
MODEL:	CCL150	DESCRIPTION: CCL150 SHORT ROOF, FORD E-350 138"WB	
PAGE:	CUSTOMER:	REV	FILENAME:
25 OF 27		TBD	AMB2019003sales

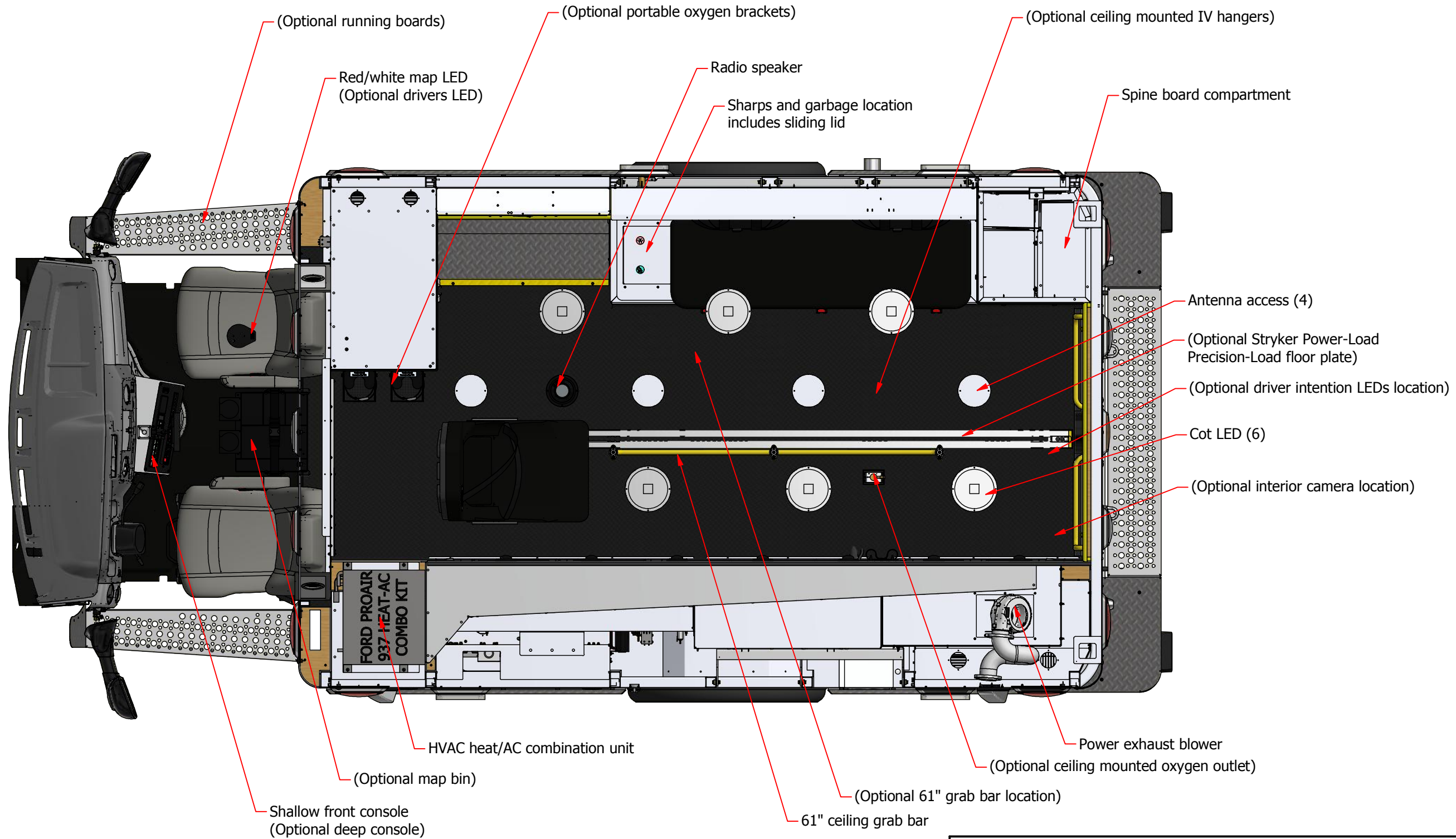

ALL INFORMATION SHOWN IS SUBJECT TO CHANGE. FOR REPRESENTATIVE OR VISUAL PURPOSES ONLY. NOT INTENDED TO BE USED AS A MANUFACTURING DRAWING.			
ALL INFORMATION ON THIS DRAWING IS CONFIDENTIAL. ALL COPIES OF THIS DOCUMENT MUST BE RETURNED OR DESTROYED UPON REQUEST BY CRESTLINE COACH.			
DATE:	VIEW:	CRESTLINE	
MODEL:	CCL150	DESCRIPTION:	CCL150 SHORT ROOF, FORD E-350 138"WB
PAGE:	26 OF 27	CUSTOMER:	REV: TBD FILENAME: AMB2019003sales

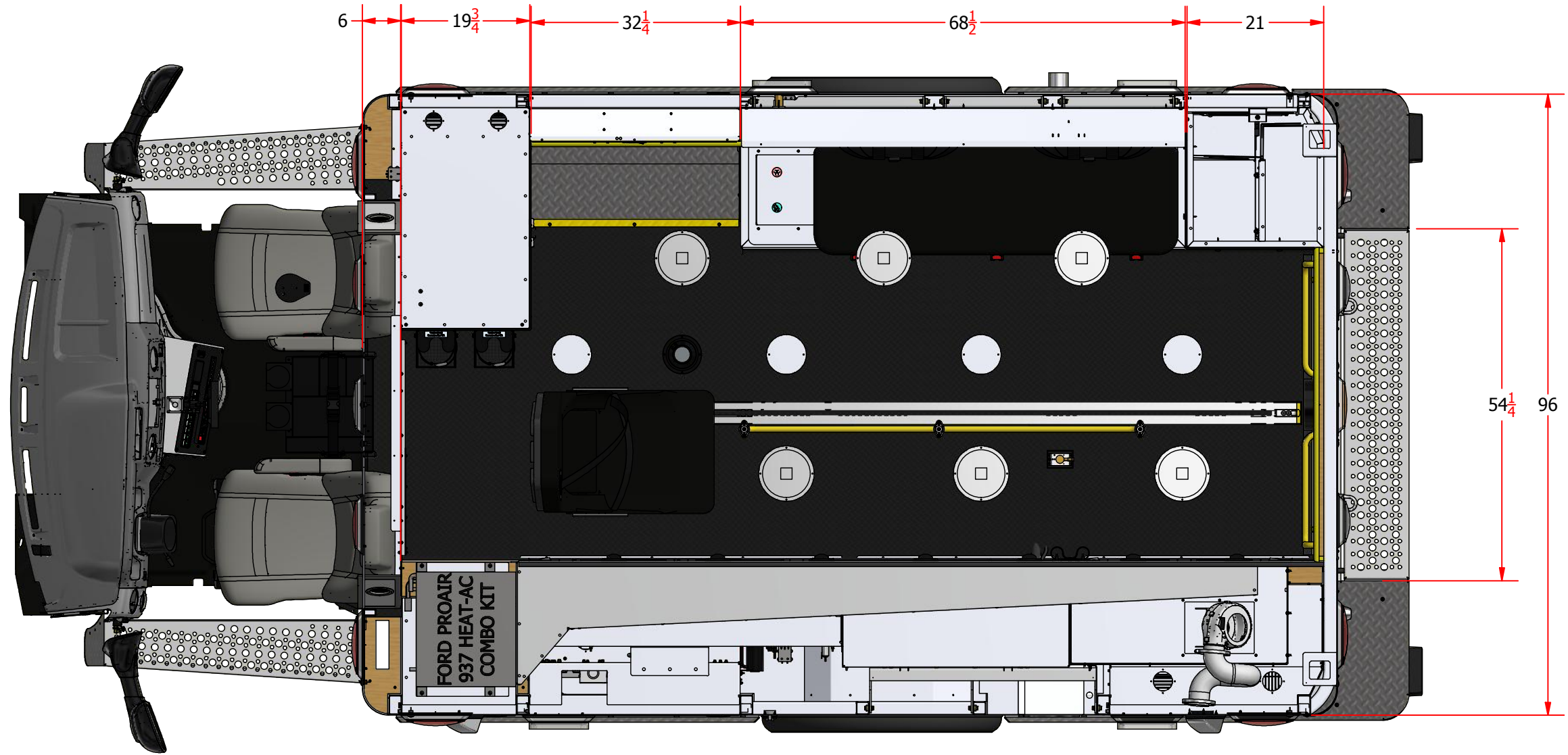

ALL INFORMATION SHOWN IS SUBJECT TO CHANGE. FOR REPRESENTATIVE OR VISUAL PURPOSES ONLY. NOT INTENDED TO BE USED AS A MANUFACTURING DRAWING.

ALL INFORMATION ON THIS DRAWING IS CONFIDENTIAL. ALL COPIES OF THIS DOCUMENT MUST BE RETURNED OR DESTROYED UPON REQUEST BY CRESTLINE COACH.

DATE:	VIEW:	CRESTLINE
MODEL:	DESCRIPTION:	

CCL150	CCL150 SHORT ROOF, FORD E-350 138"WB
--------	--------------------------------------

PAGE:	CUSTOMER:	REV	FILENAME:
27 OF 27		TBD	AMB2019003sales